The Balkan Hills
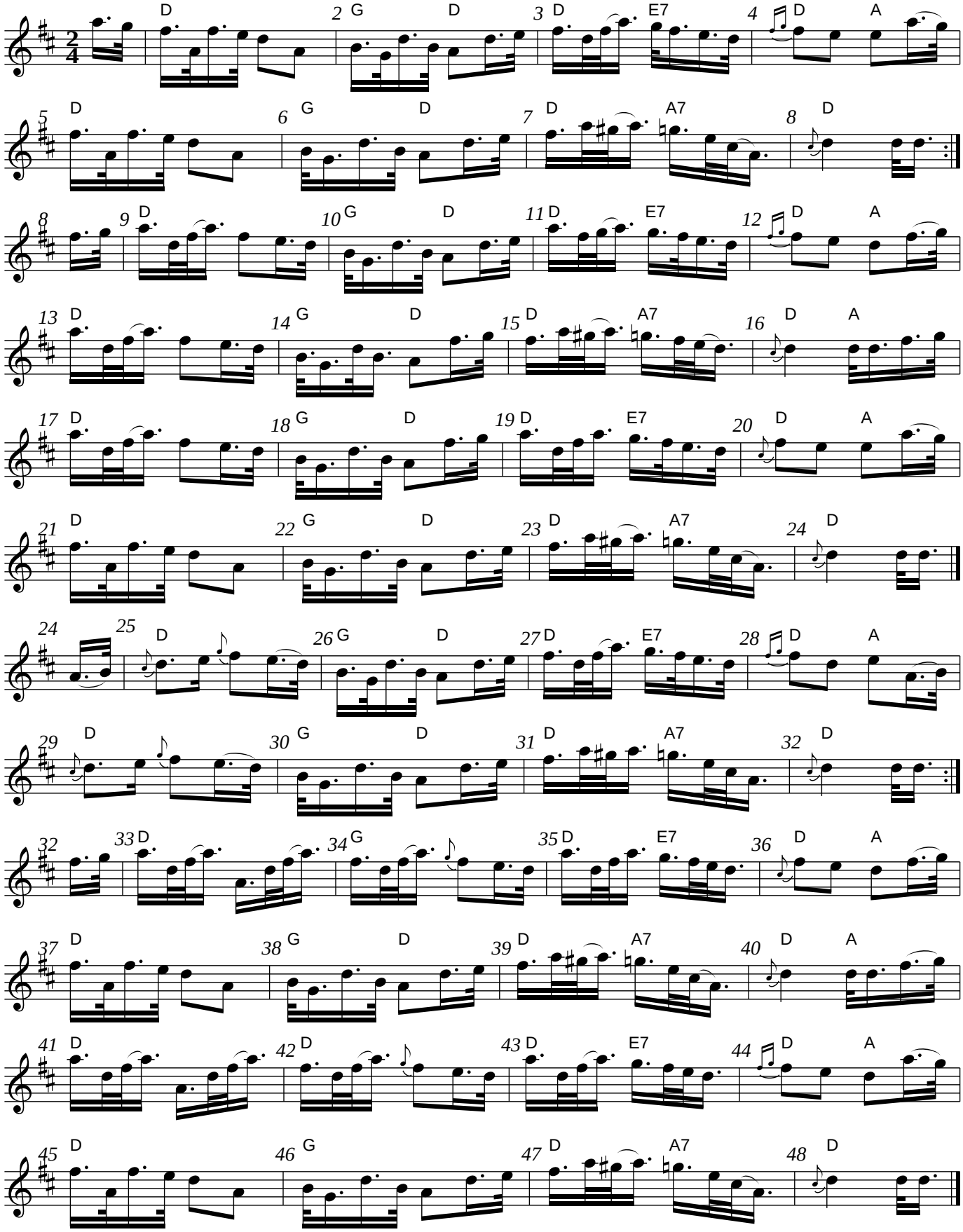
Joe Buchanan's Scottish Tome - Page 339.0