McLEAN OF PENNYCROSS

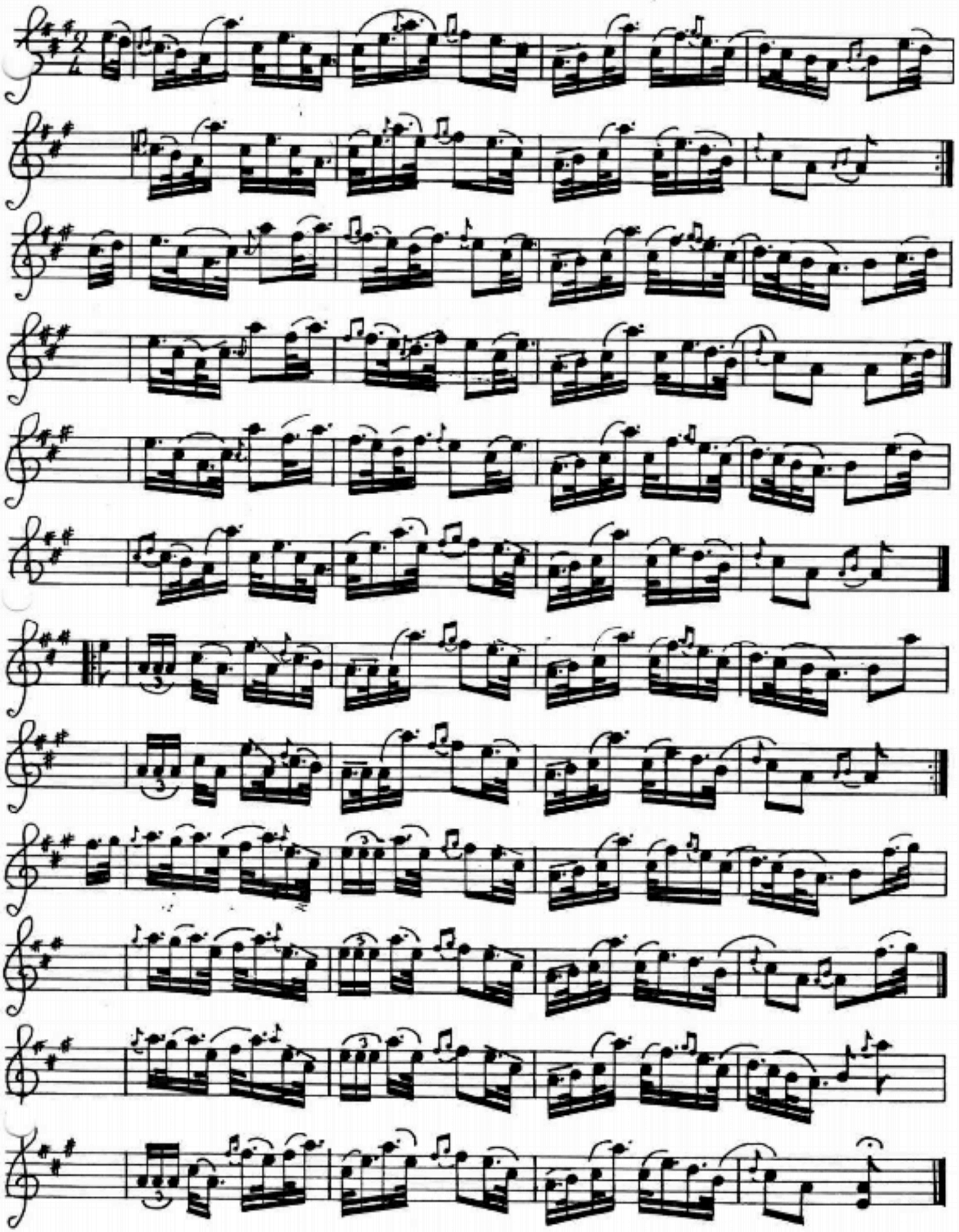

MUSIC MANUSCRIPT