Sutherland my Home
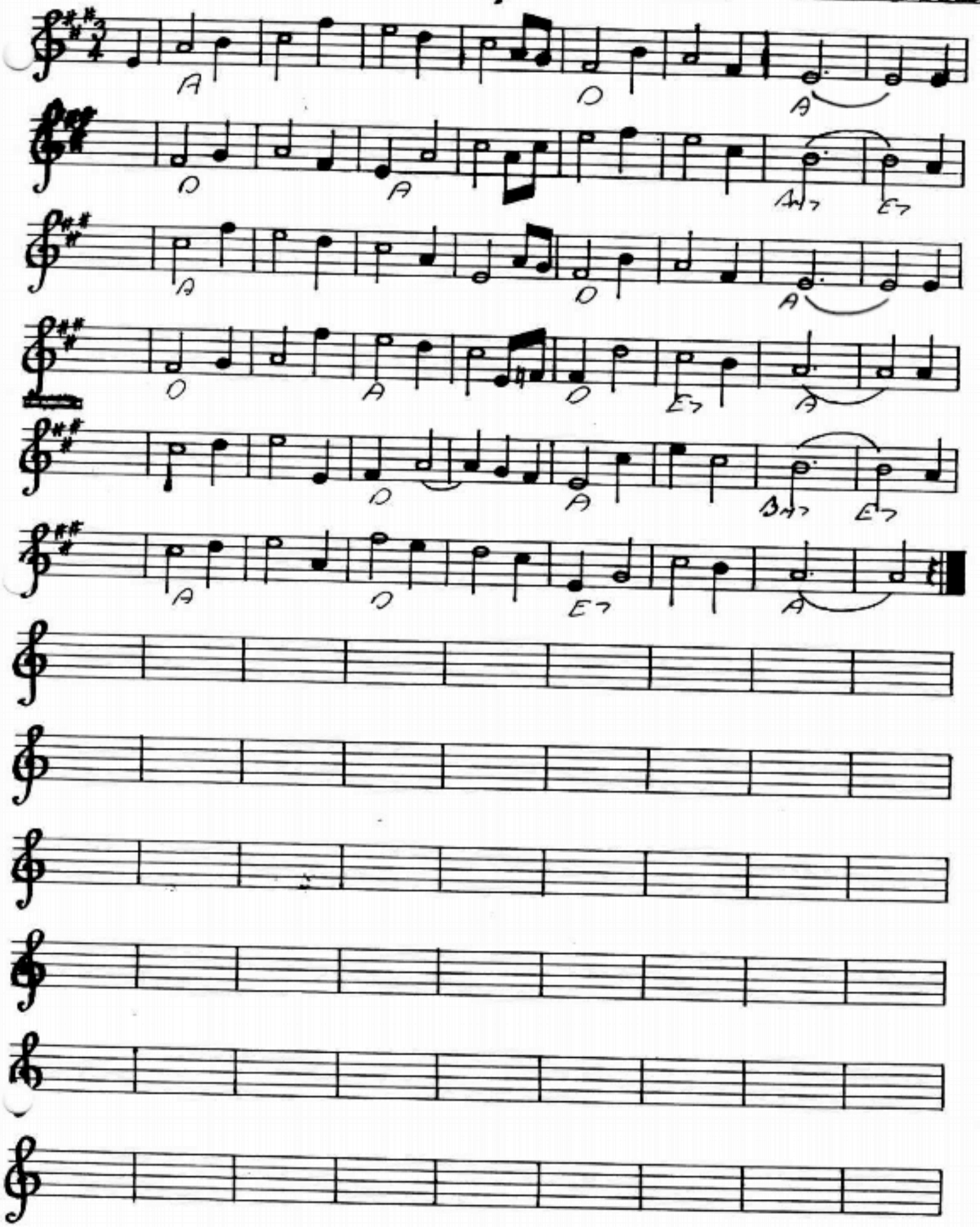
Andrew J. Dunbar