Stronsay Waltz

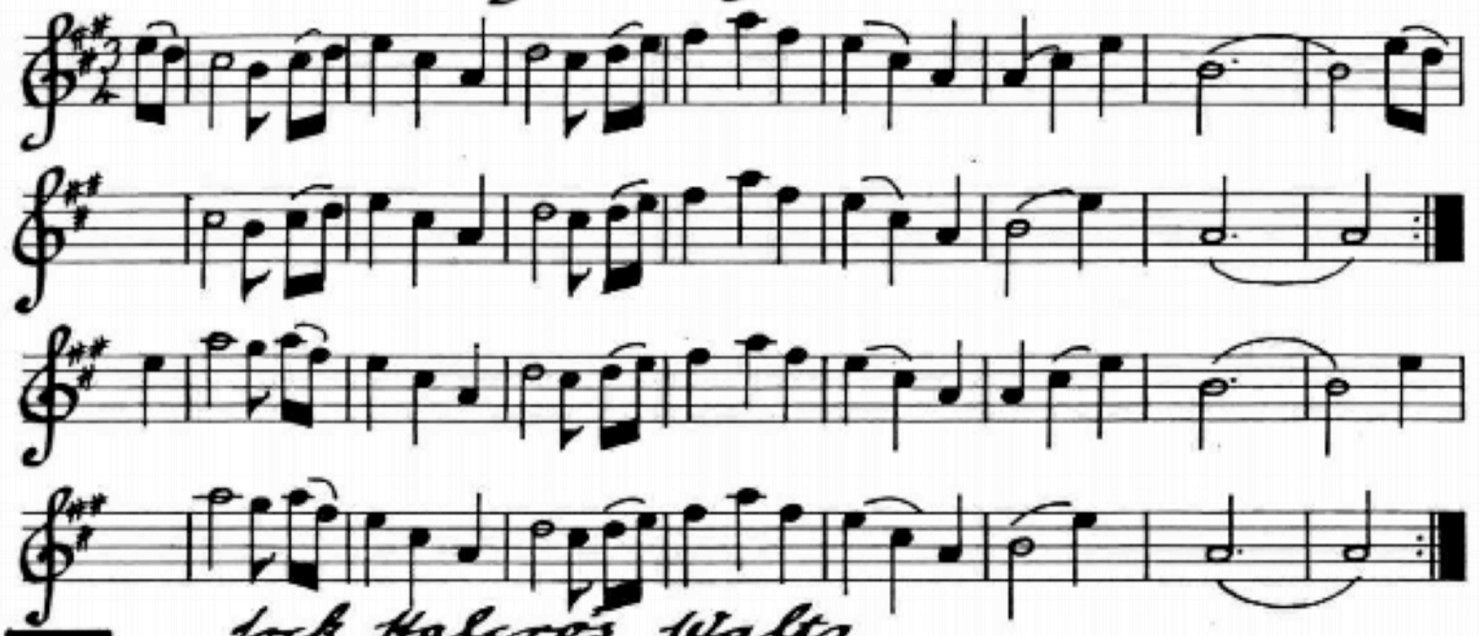
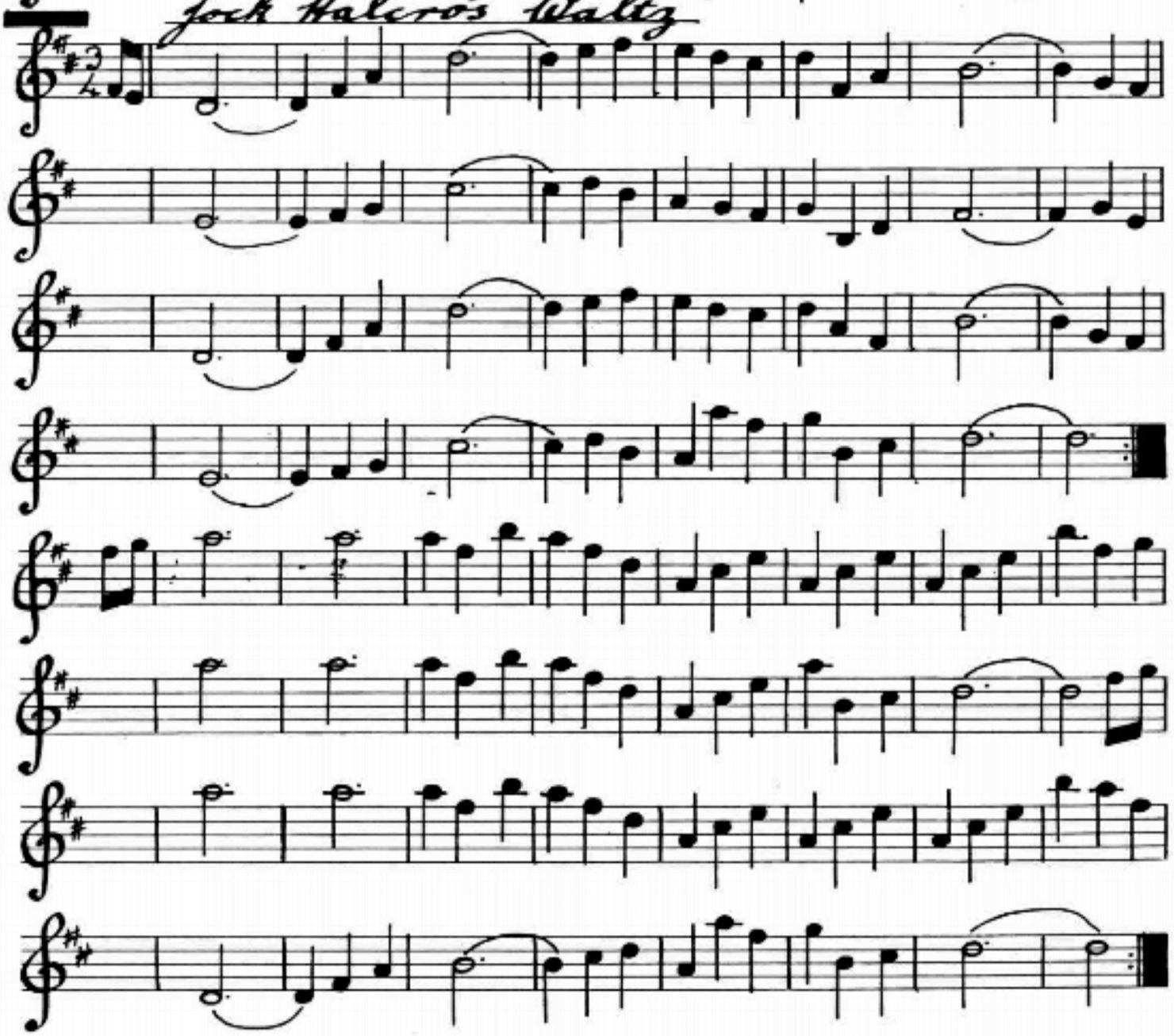
Jock Halcro's Waltz